

PLAN SHOWING THE PROPOSED RESIDENTIAL BUILDING AT PLOT NO 29 IN S.NO 50/1 & 49/1 OF ARIYANVAYAL VILLAGE

OWNER: B. KALIDAS. LAYOUT APPD. VIDE P.P.O. / CO NO 148/92

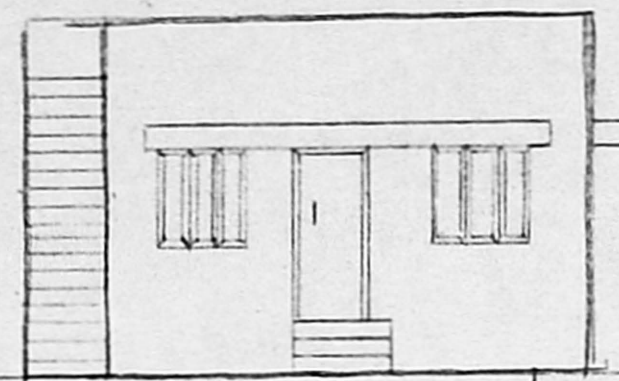

ELEVATION

Planning Permit No. A/15799/602/93
APPROVED
 SUBJECT TO THE CONDITIONS IN THIS OFFICE LETTER.
 No. A/6935/93 Date 7/93
 N.V. Krishnamurthy
 26/7/93
 FOR MEMBER SECRETARY
 MADRAS METROPOLITAN
 DEVELOPMENT AUTHORITY
 MADRAS - 600 008.

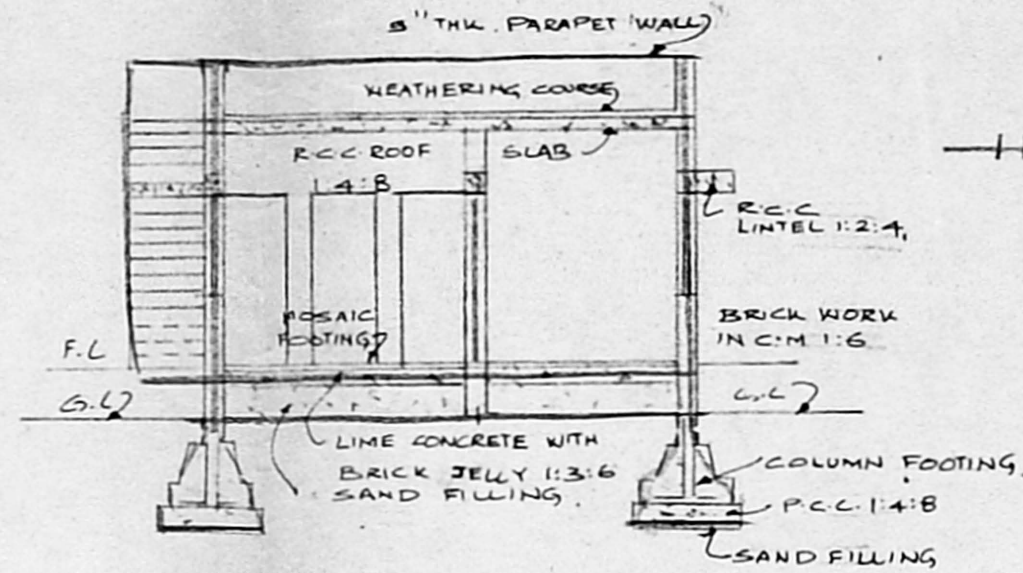

SECTION 'aa'

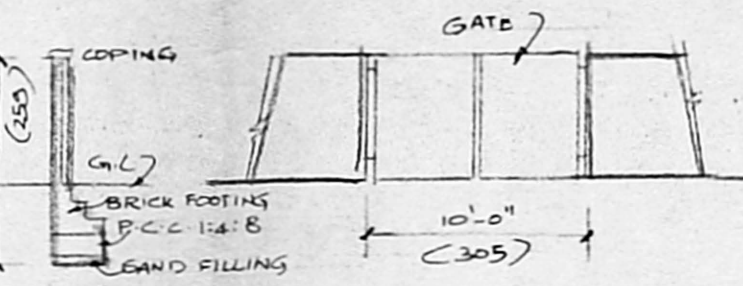

COMPOUND WALL DETAILS

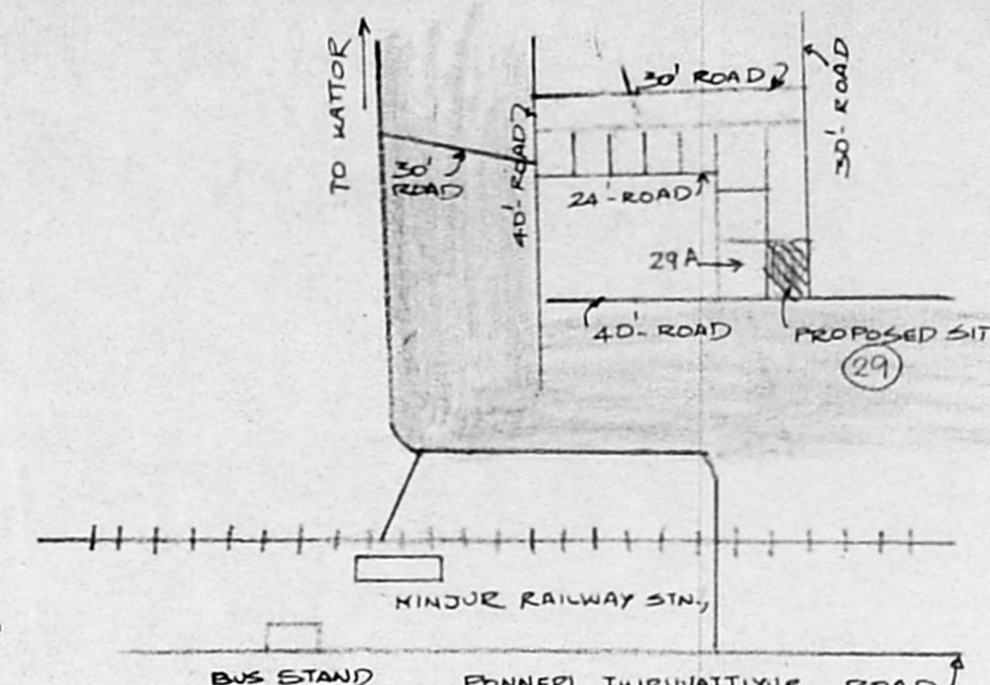

KEY PLAN

SCALE: NTS

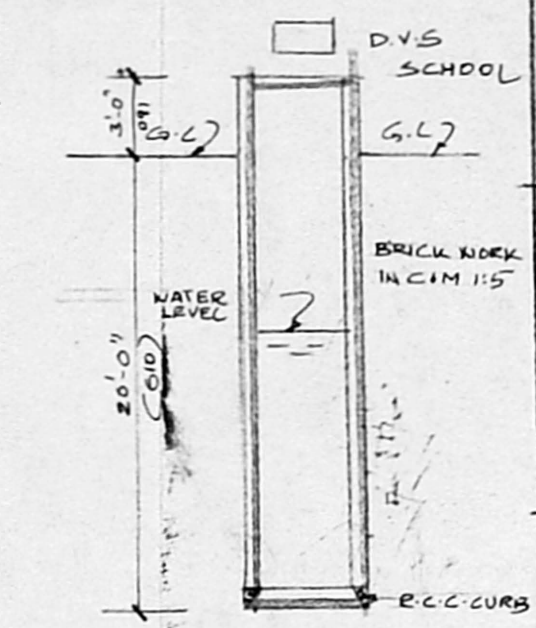

WELL DETAILS

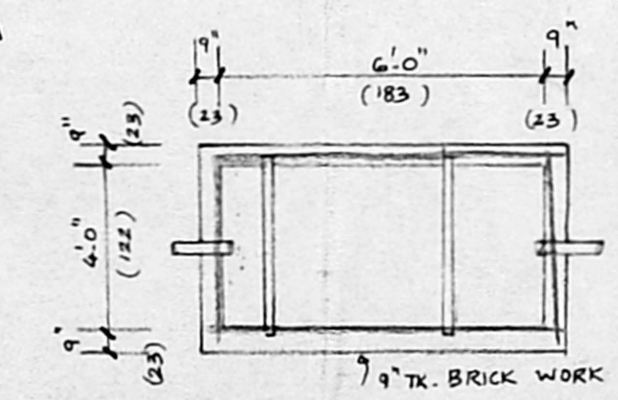

SEPTIC TANK DETAILS

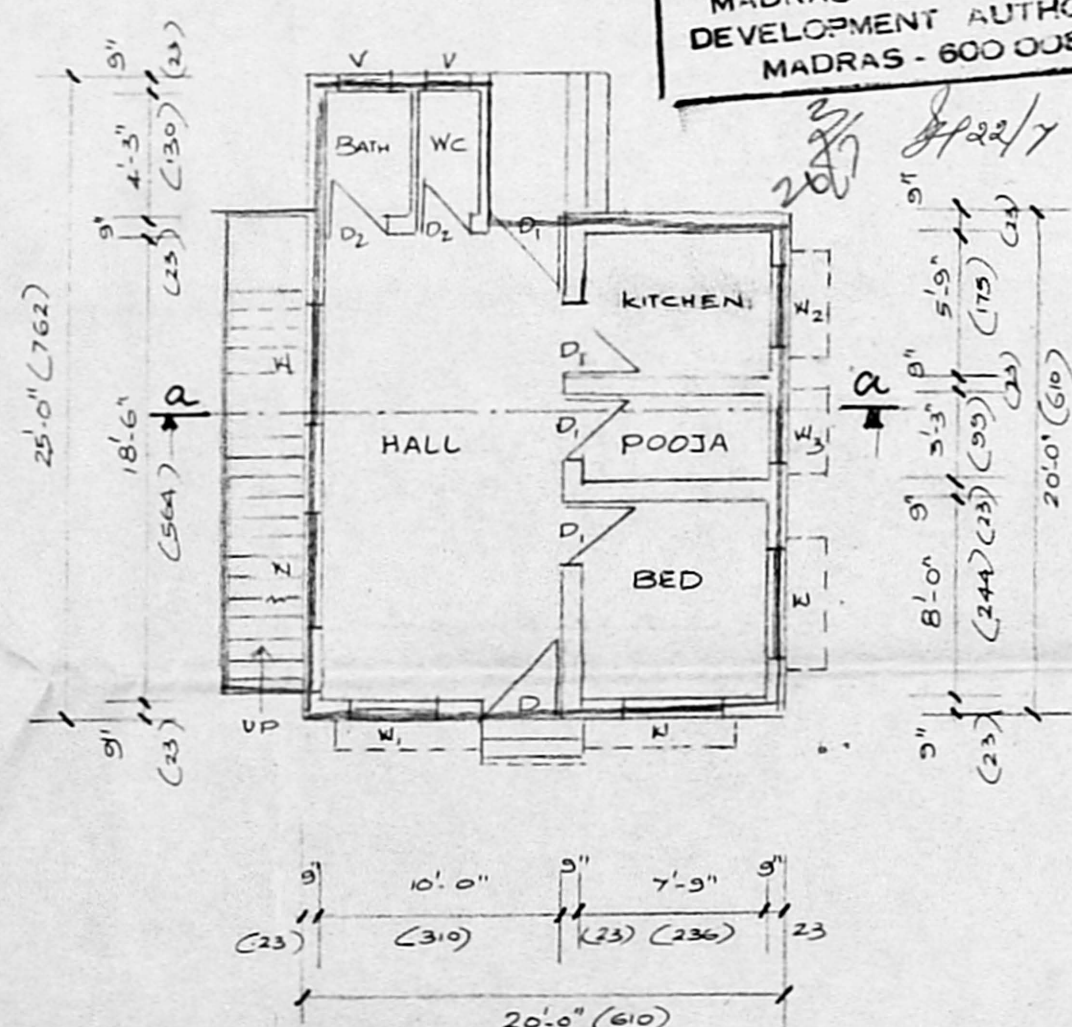
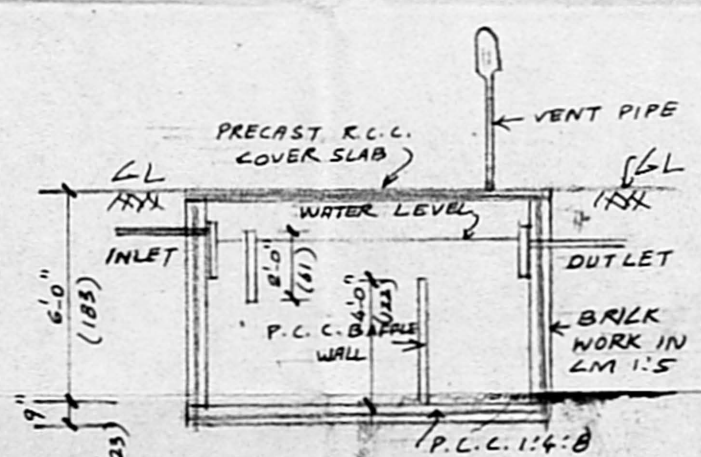

GROUND FLOOR PLAN

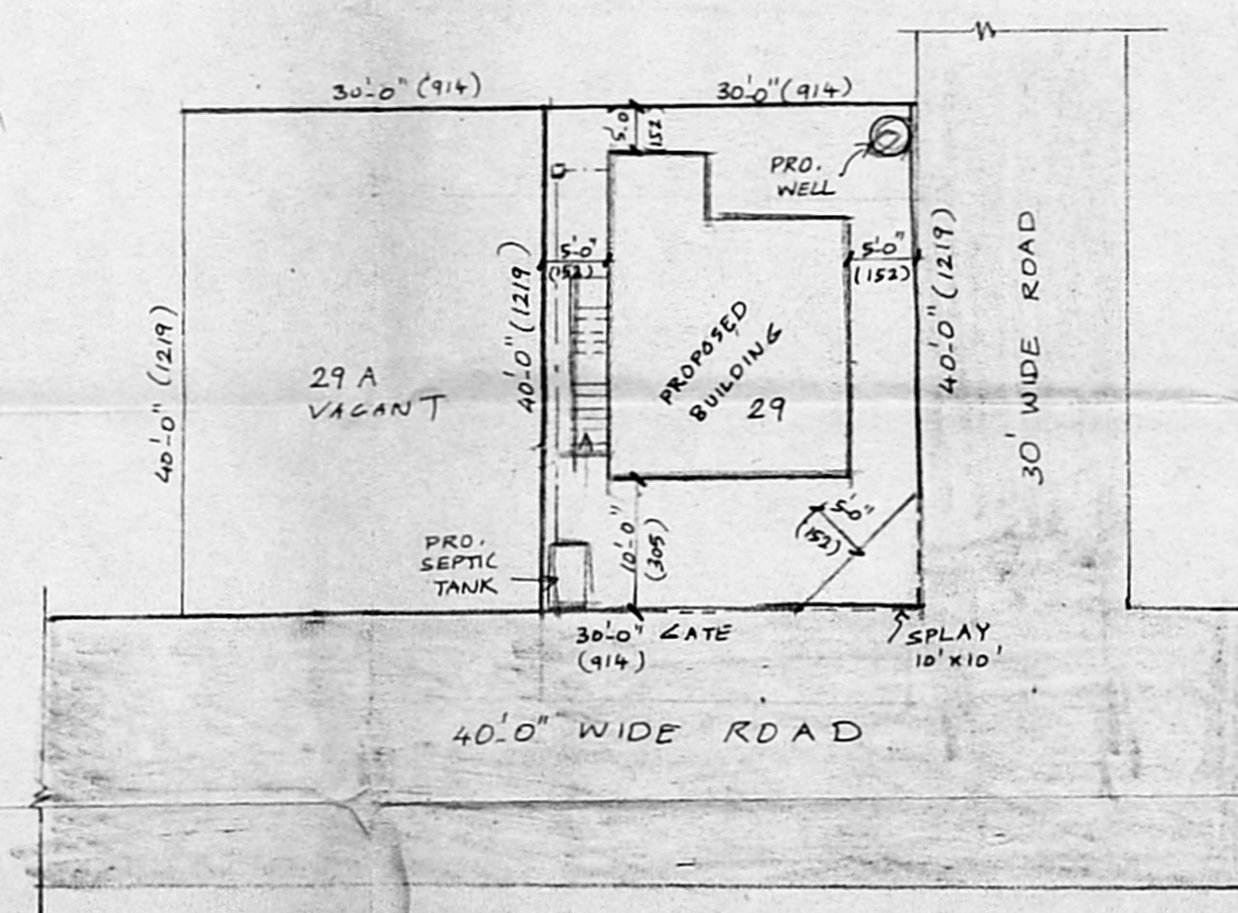

SITE PLAN

SCALE 1" = 16'-0"

JOINERY

D	DOOR	3'-3" x 7'-0" (83 x 213)
D1	DOOR	3'-0" x 7'-0" (91 x 213)
D2	DOOR	2'-9" x 7'-0" (87 x 213)
W	WINDOW	4'-0" x 4'-0" (122 x 122)
W1	"	3'-0" x 4'-0" (91 x 122)
W2	"	3'-0" x 2'-0" (91 x 61)
W3	"	2'-6" x 4'-0" (80 x 122)
V	VENTILATOR	2'-6" x 1'-6" (76 x 46)

INDEX

PROPOSED	
ROAD	
BOUNDARY	

AREA DETAIL

EXTENT : 1200 SQ. FT. (111.48 SQ. M)
 PLINTH AREA : 438.75 SQ. FT. (40.75 SQ. M)

SCALE 1" = 8'-0" (1:100)

OWNER

B. KALIDASS
 B. Kalidas

SURVEYOR

T. G. Krishnamurthy Rao
T. G. KRISHNAMURTHY RAO
 CIVIL ENGINEER
 CLASS I LICENSED SURVEYOR NO. 370
 CORPORATION OF MADRAS
 C-10, SANKH AVENUE
 11/12, LAKE VIEW ROAD, MADRAS-600033